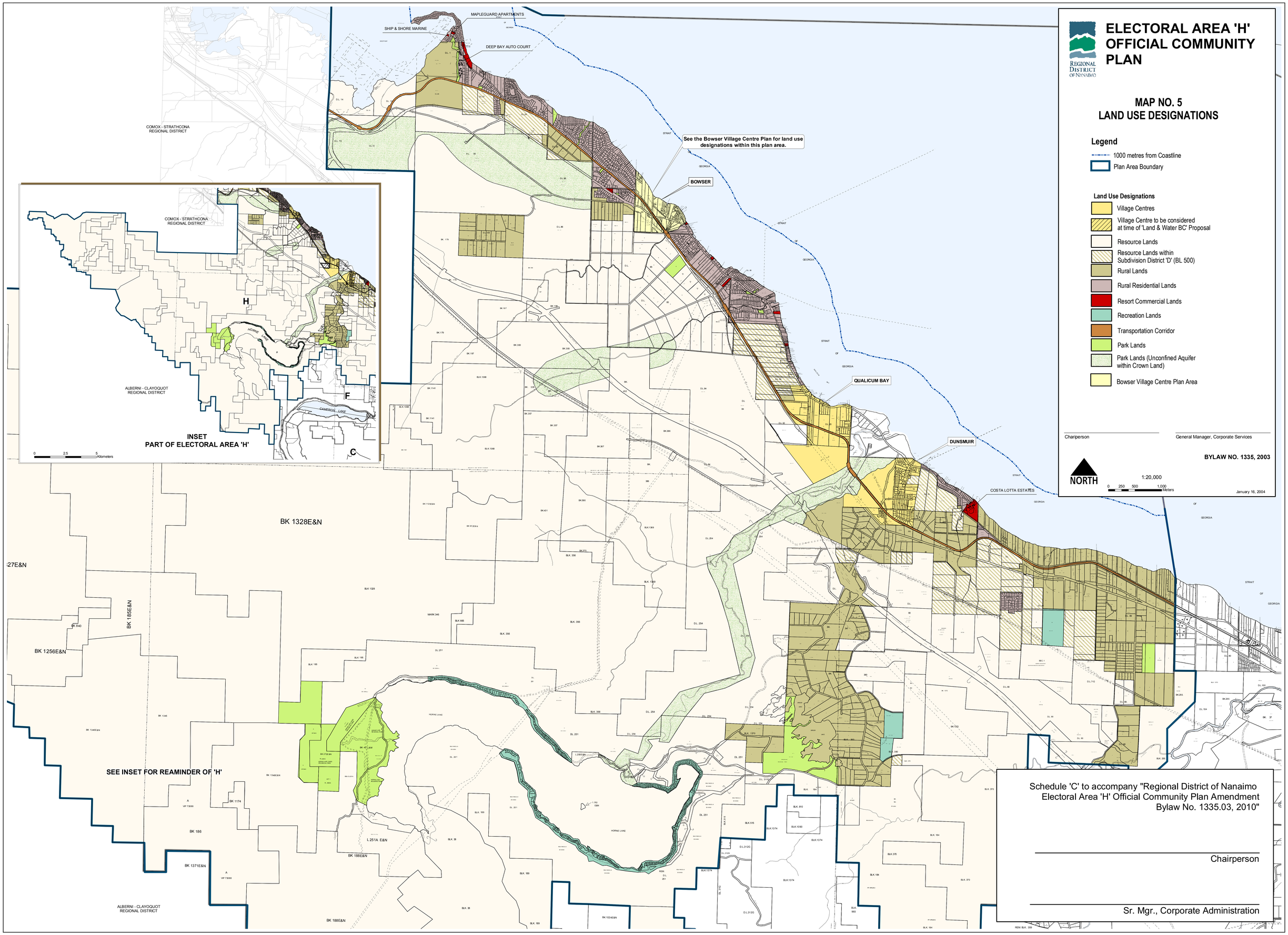
ELECTORAL AREA 'H' OFFICIAL COMMUNITY PLAN
REGIONAL DISTRICT OF NANAIMO
MAP NO. 5
LAND USE DESIGNATIONS
Legend
1000 metres from Coastline
Plan Area Boundary
Land Use Designations
Village Centres
Village Centre to be considered at time of 'Land & Water BC' Proposal
Resource Lands
Resource Lands within Subdivision District 'D' (BL 500)
Rural Lands
Rural Residential Lands
Resort Commercial Lands
Recreation Lands
Transportation Corridor
Park Lands
Park Lands (Unconfined Aquifer within Crown Land)
Bowser Village Centre Plan Area
Chariperson
General Manager, Corporate Services
BYLAW NO. 1335, 2003
NORTH
1:20,000
0 250 500 1,000 Meters
January 16, 2004
MAPLEGUARD APARTMENTS
SHIP & SHORE MARINE
DEEP BAY AUTO COURT
COMOX - STRATHCONA REGIONAL DISTRICT
See the Bowser Village Centre Plan for land use designations within this plan area.
BOWSER
QUALICUM BAY
DUNSMUIR
COSTA LOTTA ESTATES
INSET
PART OF ELECTORAL AREA 'H'
ALBERNI - CLAYOQUOT REGIONAL DISTRICT
H
F
C
BK 1328E&N
BK 185E&N
BK 1256E&N
SEE INSET FOR REAMINDER OF 'H'
BK 186
BK 1371E&N
BK 188E&N
L 251A E&N
HORNE LAKE
Schedule 'C' to accompany "Regional District of Nanaimo Electoral Area 'H' Official Community Plan Amendment Bylaw No. 1335.03, 2010"
Chairperson
Sr. Mgr., Corporate Administration