

DATE: 2019-08-19, 20:34 FILE: Z:\Proj\Active\12526-01 RDN - Whiskey Creek Access Road Design\10.0 Drawings\1 - Advert\12526-1-C-BASE DESIGN.dwg McElhanney Cover D - 2019-04-01

# REGIONAL DISTRICT OF NANAIMO

CLIENT

ADDRESS / CONTACT INFO.

6300 HAMMOND BAY ROAD  
NANAIMO, BC V9T 6N2

PROJECT NAME

WHISKEY CREEK WELL

DESCRIPTION

ACCESS ROAD

McELHANNEY PROJECT

2231-12526-01 / RDN Tender No. 19-059  
MOTI CONSTRUCTION PERMIT 2018-06573  
OLTC L51395 LICENSE TO CUT

OTHER REFERENCE

STATUS

ISSUED FOR TENDER

**GENERAL NOTES:**

1. ALL CONSTRUCTION TO BE IN ACCORDANCE WITH REGIONAL DISTRICT OF NANAIMO BYLAW NO. 500 AND MASTER MUNICIPAL CONSTRUCTION DOCUMENTS (MMCD LATEST EDITION). WHERE A CONFLICT EXISTS BETWEEN THE TWO DOCUMENTS THE MORE STRINGENT STANDARD WILL GOVERN.
2. ALL LOCATIONS AND ELEVATIONS OF EXISTING UTILITIES SHOWN ARE APPROXIMATE ONLY AND SHOULD BE CONFIRMED BY USE OF A PIPE LOCATOR AND MANUAL DIGGING. ALL OR ANY STRUCTURES NOT NECESSARILY SHOWN.
3. ALL ELEVATIONS ARE TO GEODETIC DATUM.
4. ANY ALTERNATIVES TO SPECIFIED MATERIALS OR APPURTENANCES TO BE APPROVED BY THE ENGINEER PRIOR TO CONSTRUCTION.
5. THE LOCATIONS OF EXISTING SERVICES ARE APPROXIMATE AND SHALL BE CONFIRMED IN THE FIELD BY THE CONTRACTOR PRIOR TO CONSTRUCTION. EXISTING AND PROPOSED SERVICES MAY REQUIRE ADJUSTMENT WHERE A CONFLICT OCCURS. THE ENGINEER SHALL BE NOTIFIED OF ANY CONFLICT.
6. ALL SURFACES TO BE RESTORED TO EXISTING CONDITION OR BETTER AS PER MOTI PERMIT NUMBER 2018-06573. CONTRACTOR TO ADHERE TO ALL CONDITIONS AND CRITERIA OUTLINED THEREIN.
7. THE ENGINEER SHALL BE NOTIFIED 48 HOURS PRIOR TO COMMENCEMENT OF WORK.
8. CONTRACTOR TO COMPLY WITH ALL APPLICABLE MINISTRY OF LAND, WATER REQUIREMENTS & AIR PROTECTION AND DEPARTMENT OF FISHERIES & OCEANS CANADA AT ALL TIMES DURING CONSTRUCTION.
9. ALL TREES NOT BEING REMOVED IN THE CONSTRUCTION AREA SHALL BE PROTECTED.
10. MINIMUM COVER OVER STORM TO BE 1.0 METERS.
11. CONTRACTOR RESPONSIBLE FOR APPLICABLE PERMITS.
12. ALL TREE CUTTING TO OCCUR OUTSIDE THE BIRD NESTING WINDOW AS PER MINISTRY OF THE ENVIRONMENT OR APPLICABLE RDN BYLAWS.

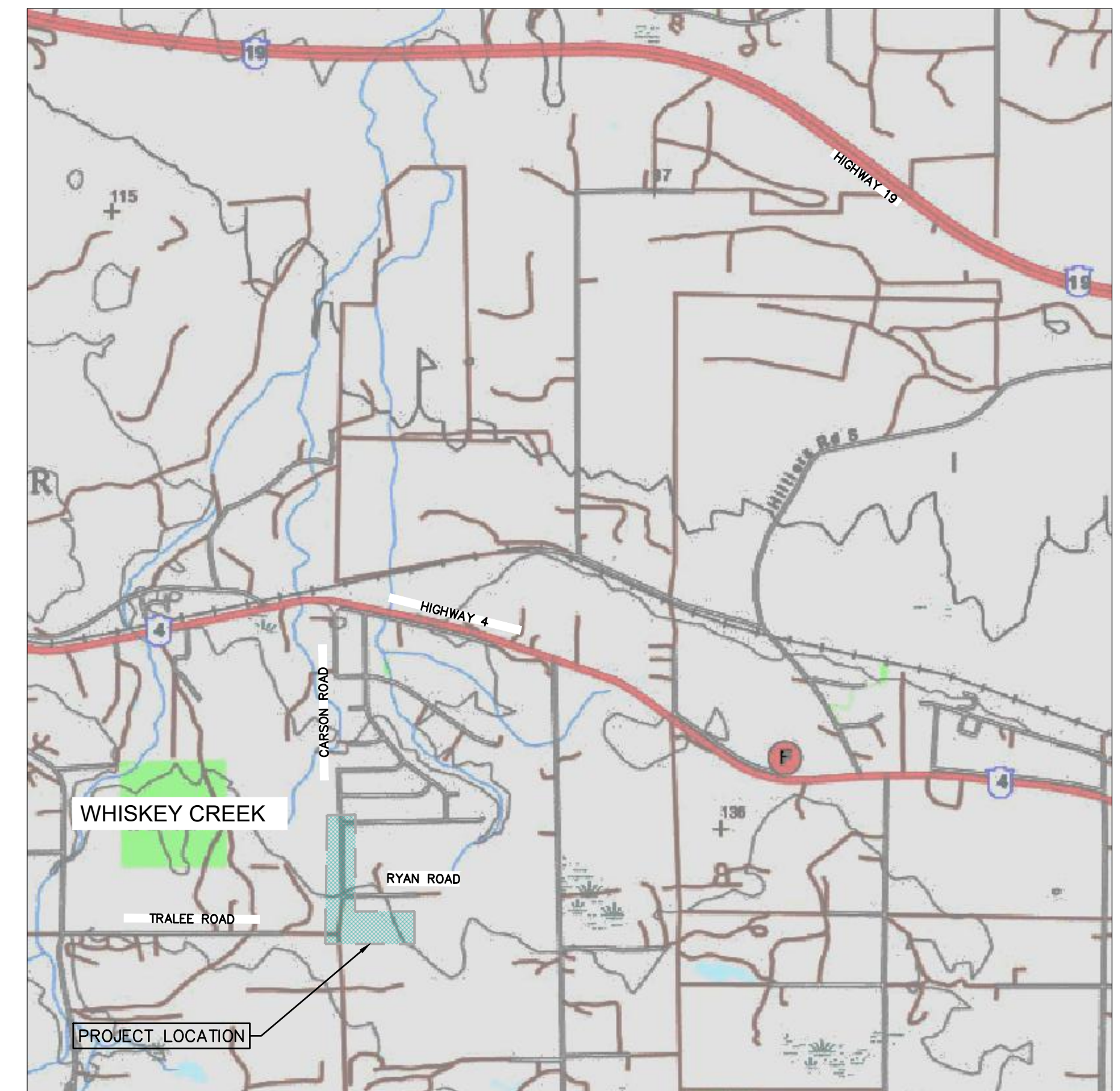

LOCATION PLAN

SCALE: : NTS

**ISSUED FOR  
TENDER**

DRAWING LIST		REVISIONS						
		PA	PB	PC	0	1	2	3
001	TITLE SHEET LOCATION PLAN, DRAWING SCHEDULE & GENERAL NOTES	X	X	X				
101	CLEARING AND GRUBBING	X	X	X				
102	ROAD PLAN & PROFILE	X	X	X				
103	SECTIONS	X	X	X				



Suite 1  
1351 Estevan Road  
Nanaimo BC  
Canada V9S 3Y3  
Tel 250 716 3336

DATE: 2019-08-19 08:24 FILE: Z:\Projects\22526-01 RDN - Whiskey Creek Access Road Design\10.0 Drawings\1 - Active\12526-1-C-BASE DESIGN.dwg

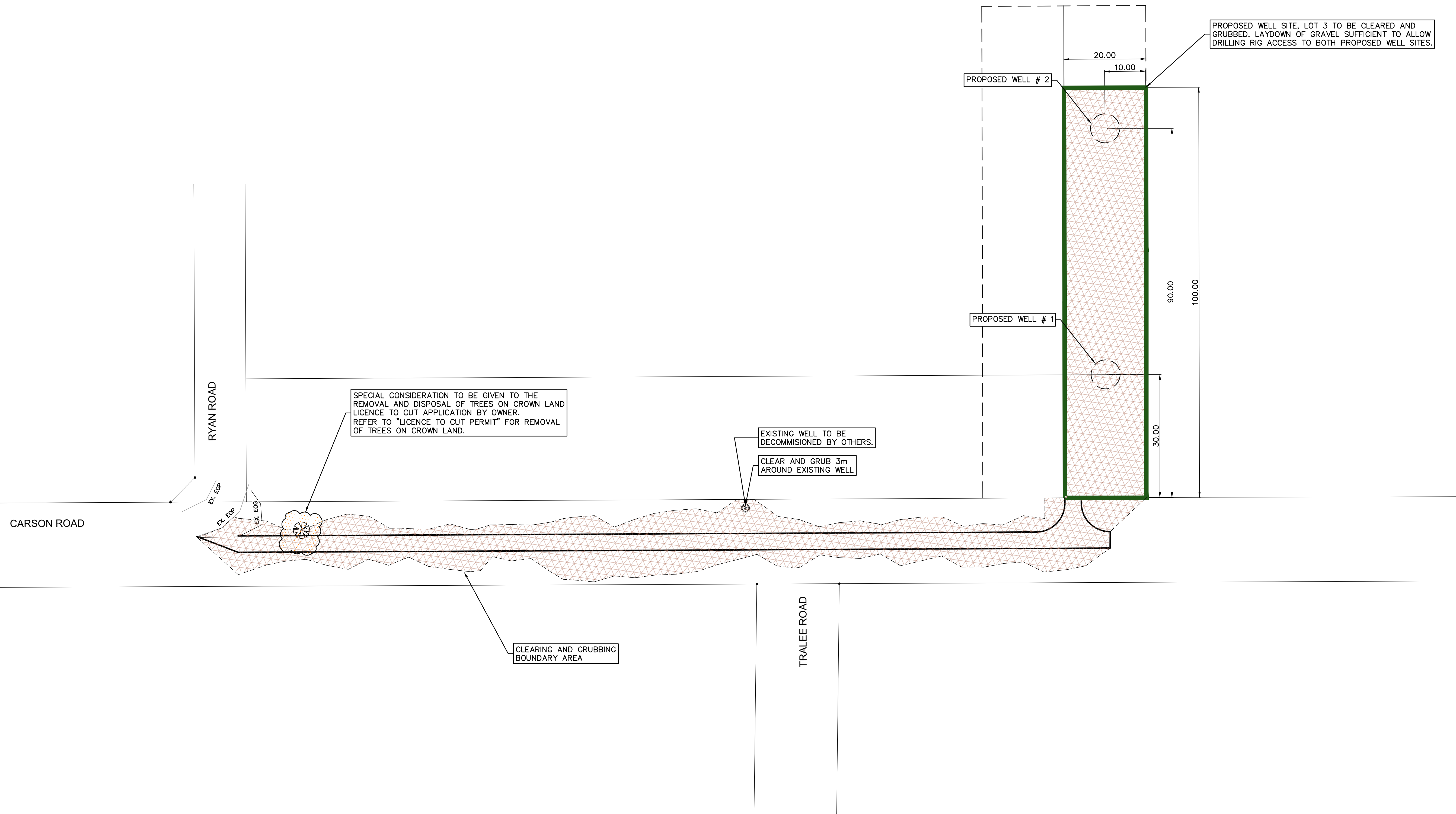
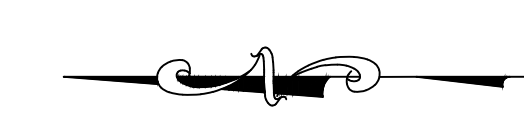

Rev	Date	Description	Drawn	Design	App'd
PC	2019-08-19	ISSUED FOR TENDER	TJE	TJE	CMP
PB	2019-06-27	100% DESIGN REVIEW	TJE	TJE	CMP
PA	2019-06-07	80% DESIGN REVIEW	TJE	TJE	CMP

THIS DRAWING AND DESIGN IS THE PROPERTY OF McElhanney AND SHALL NOT BE USED, REUSED OR REPRODUCED WITHOUT THE CONSENT OF McElhanney. McElhanney WILL NOT BE HELD RESPONSIBLE FOR THE IMPROPER OR UNAUTHORIZED USE OF THIS DRAWING AND DESIGN.

THIS DRAWING AND DESIGN HAS BEEN PREPARED FOR THE CLIENT IDENTIFIED, TO MEET THE STANDARDS AND REQUIREMENTS OF THE APPLICABLE PUBLIC AGENCIES AT THE TIME OF PREPARATION. McElhanney, ITS EMPLOYEES, SUBCONSULTANTS AND AGENTS WILL NOT BE LIABLE FOR ANY LOSSES OR OTHER CONSEQUENCES RESULTING FROM THE USE OR RELIANCE UPON, OR ANY CHANGES MADE TO, THIS DRAWING, BY ANY THIRD PARTY, INCLUDING CONTRACTORS, SUPPLIERS, CONSULTANTS AND STAKEHOLDERS, OR THEIR EMPLOYEES OR AGENTS, WITHOUT McElhanney'S PRIOR WRITTEN CONSENT.

INFORMATION ON EXISTING UNDERGROUND FACILITIES MAY NOT BE COMPLETE OR ACCURATE. McElhanney, ITS EMPLOYEES AND DIRECTORS ARE NOT RESPONSIBLE NOR LIABLE FOR THE LOCATION OF ANY UNDERGROUND CONDUITS, PIPES, CABLES OR OTHER FACILITIES WHETHER SHOWN OR OMITTED FROM THIS PLAN. PRIOR TO CONSTRUCTION CONTRACTOR SHALL EXPOSE LOCATIONS OF ALL EXISTING FACILITIES BY HAND DIGGING OR HYDROVAC AND ADVISE THE ENGINEER OF POTENTIAL CONFLICTS.

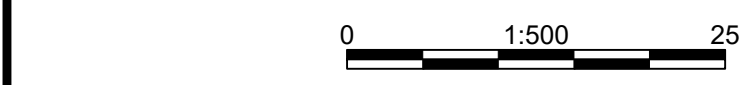

ORIGINAL DWG SIZE: ANSI D (22" x 34")

**McElhanney**

Suite 1  
1351 Estevan Road  
Nanaimo BC  
Canada V9S 3Y3  
Tel 250 716 3336

Approved Sealed

REGINAL DISTRICT OF NANAIMO  
6300 HAMMOND BAY ROAD, NANAIMO, BC V9T 6N2

**WHISKEY CREEK WELL ACCESS ROAD**

**CLEARING AND GRUBBING**

Drawing No. **101**

Project Number 2231-12526-01

Rev. **PC**

DESTROY ALL PRINTS BEARING PREVIOUS REVISION

DATE: 2019-08-19 08:35 FILE: Z:\Projects\22526-01 RDN - Whiskey Creek Access Road Design\10.0 Drawings\1 - Active\12526-01-C-BASE DESIGN.dwg

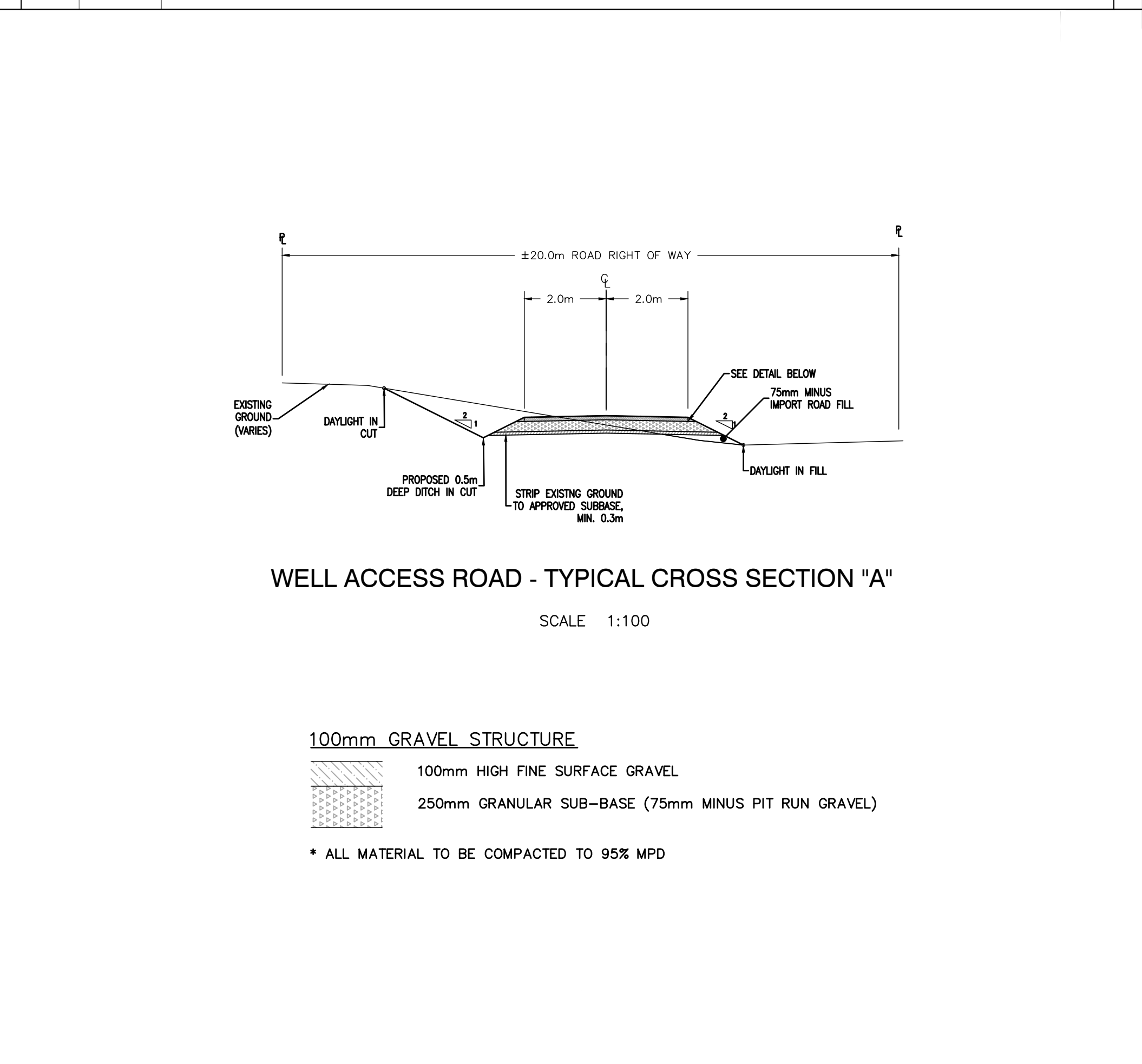
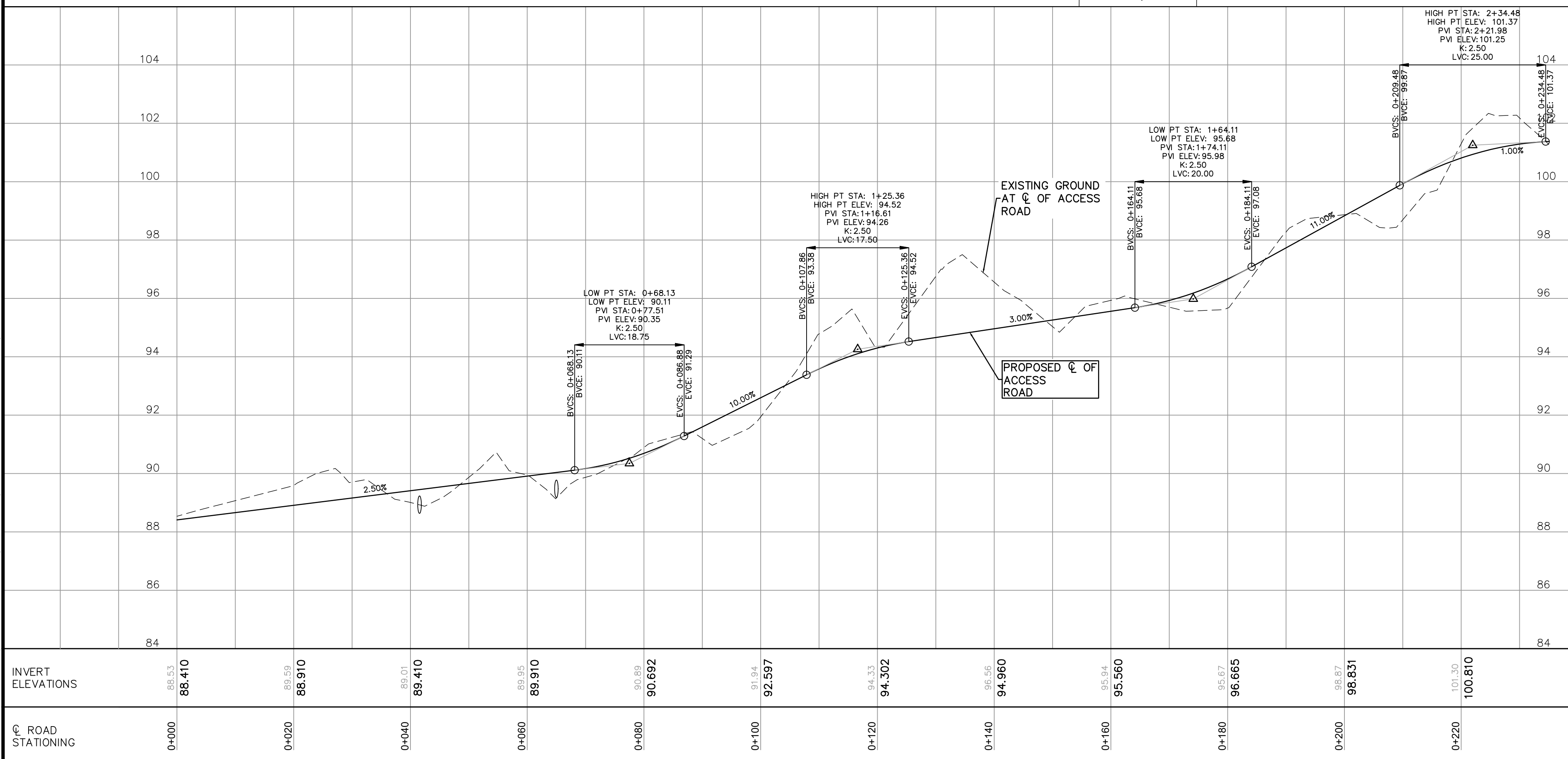
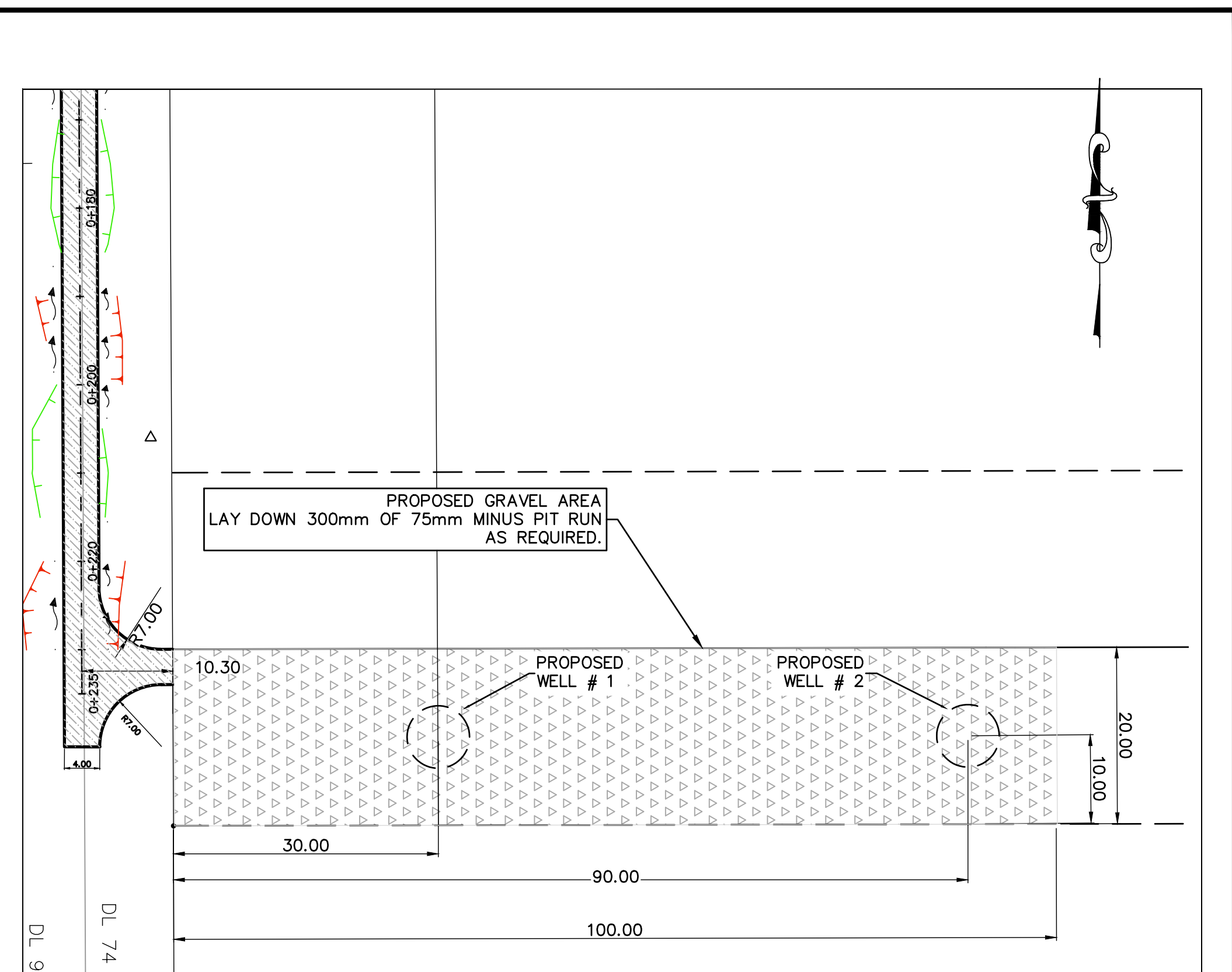
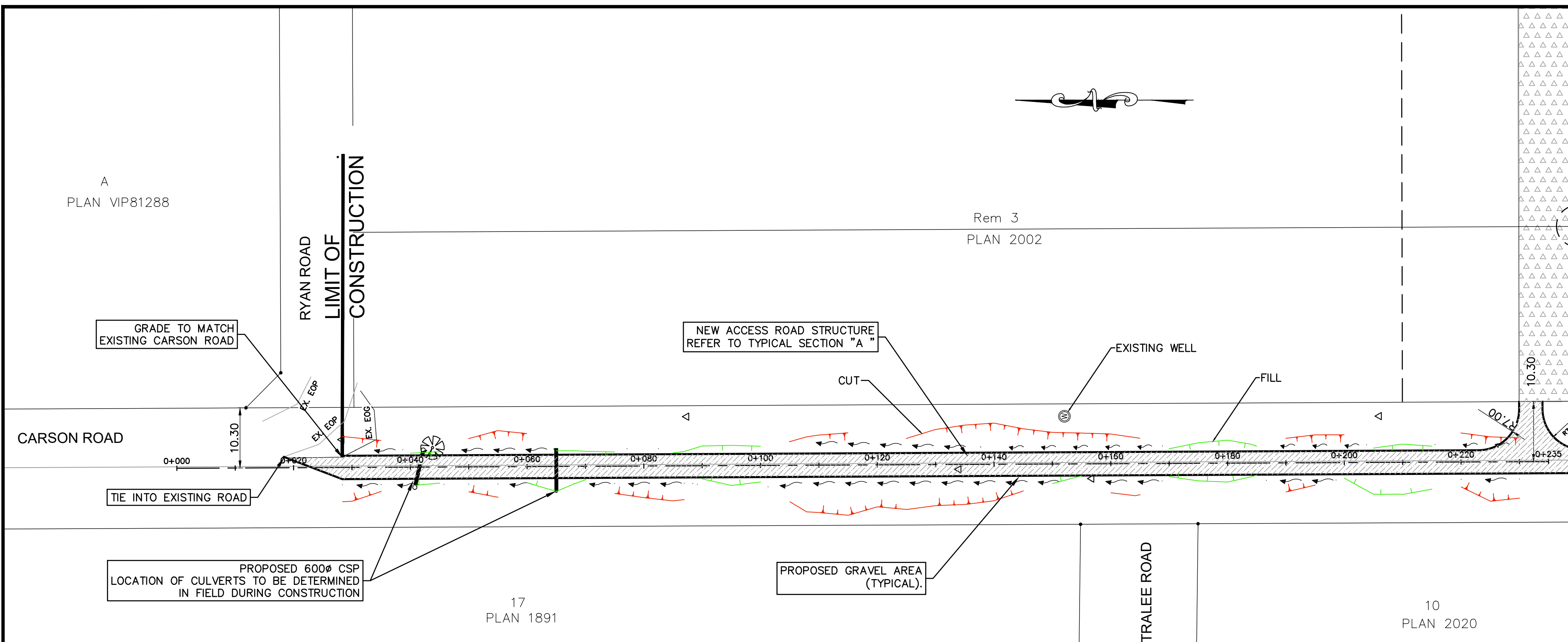

Rev	Date	Description	Drawn	Design	App'd
PC	2019-08-19	ISSUED FOR TENDER	TJE	TJE	CMP
PB	2019-06-27	100% DESIGN REVIEW	TJE	TJE	CMP
PA	2019-06-13	80% DESIGN REVIEW	TJE	TJE	CMP

THIS DRAWING AND DESIGN IS THE PROPERTY OF MCELHANEY AND SHALL NOT BE USED, REUSED OR REPRODUCED WITHOUT THE CONSENT OF MCELHANEY. MCELHANEY WILL NOT BE HELD RESPONSIBLE FOR THE IMPROPER OR UNAUTHORIZED USE OF THIS DRAWING AND DESIGN.

THIS DRAWING AND DESIGN HAS BEEN PREPARED FOR THE CLIENT IDENTIFIED, TO MEET THE STANDARDS AND REQUIREMENTS OF THE APPLICABLE PUBLIC AGENCIES AT THE TIME OF PREPARATION. MCELHANEY, ITS EMPLOYEES, SUBCONSULTANTS AND AGENTS WILL NOT BE LIABLE FOR ANY LOSSES OR OTHER CONSEQUENCES RESULTING FROM THE USE OR RELIANCE UPON, OR ANY CHANGES MADE TO, THIS DRAWING, BY ANY THIRD PARTY, INCLUDING CONTRACTORS, SUPPLIERS, CONSULTANTS AND STAKEHOLDERS, OR THEIR EMPLOYEES OR AGENTS, WITHOUT MCELHANEY'S PRIOR WRITTEN CONSENT.

INFORMATION ON EXISTING UNDERGROUND FACILITIES MAY NOT BE COMPLETE OR ACCURATE. MCELHANEY, ITS EMPLOYEES AND DIRECTORS, ARE NOT RESPONSIBLE NOR LIABLE FOR THE LOCATION OF ANY UNDERGROUND CONDUITS, PIPES, CABLES OR OTHER FACILITIES WHETHER SHOWN OR OMITTED FROM THIS PLAN. PRIOR TO CONSTRUCTION CONTRACTOR SHALL EXPOSE LOCATIONS OF ALL EXISTING FACILITIES BY HAND DIGGING OR HYDROVAC AND ADVISE THE ENGINEER OF POTENTIAL CONFLICTS.

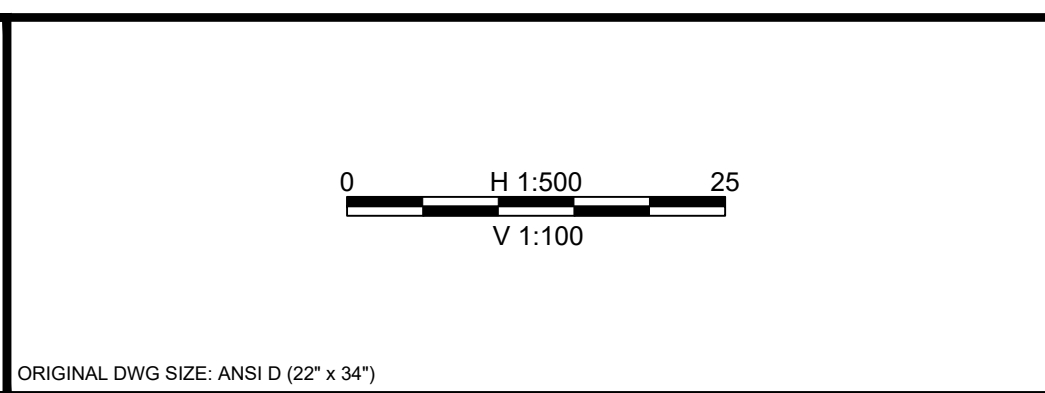

**McElhanney**

Suite 1  
1351 Estevan Road  
Nanaimo BC  
Canada V9S 3Y3  
Tel 250 716 3336

REGINAL DISTRICT OF NANAIMO  
6300 HAMMOND BAY ROAD, NANAIMO, BC V9T 6N2

**WHISKEY CREEK WELL ACCESS ROAD**

ROAD PLAN AND PROFILE

Approved Sealed

Project Number: 2231-12526-01

Rev: PC

Drawing No. **102**

DESTROY ALL PRINTS BEARING PREVIOUS REVISION

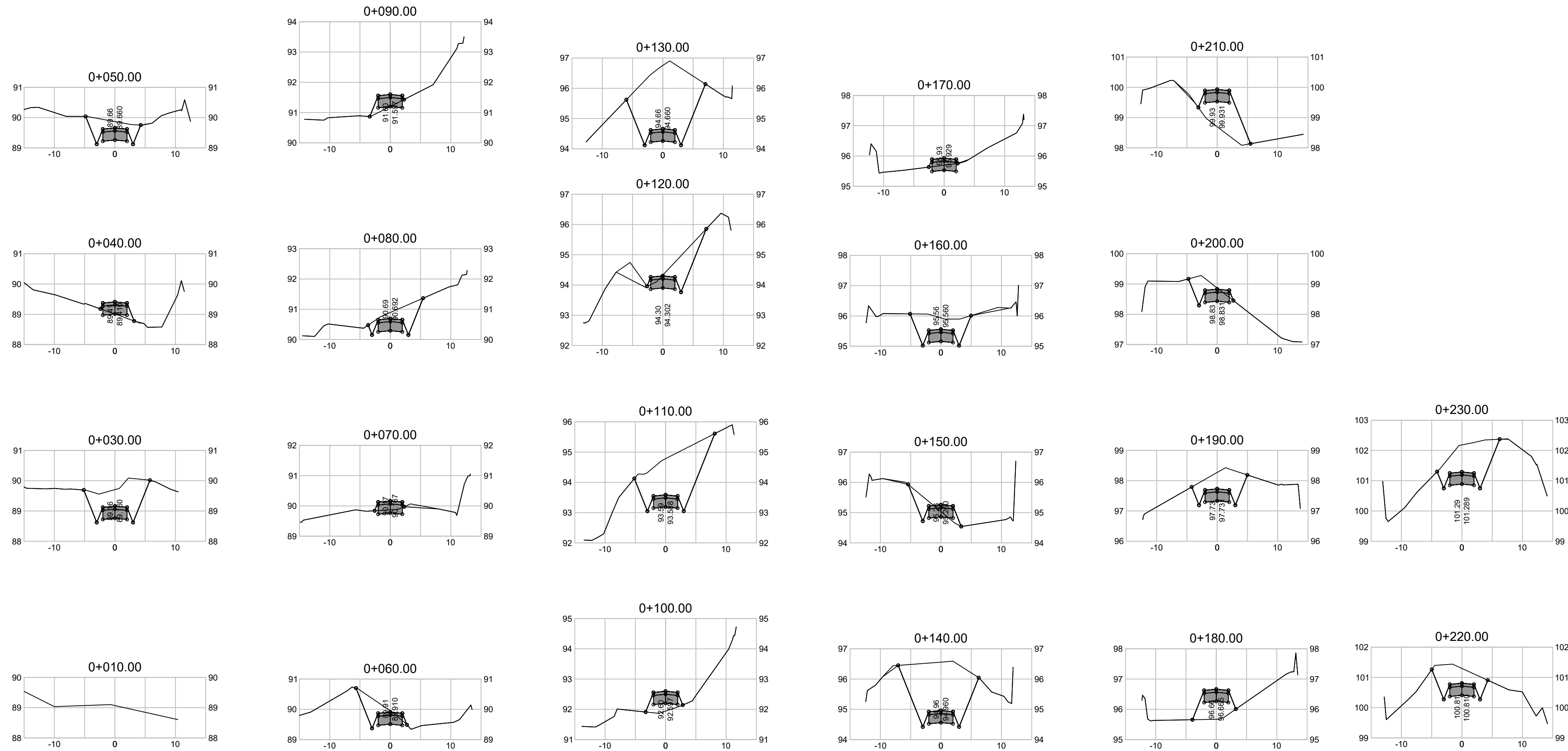

THIS DRAWING AND DESIGN IS THE PROPERTY OF McELHANNEY AND SHALL NOT BE USED, REUSED OR REPRODUCED WITHOUT THE CONSENT OF McELHANNEY. McELHANNEY WILL NOT BE HELD RESPONSIBLE FOR THE IMPROPER OR UNAUTHORIZED USE OF THIS DRAWING AND DESIGN.

THIS DRAWING AND DESIGN HAS BEEN PREPARED FOR THE CLIENT IDENTIFIED, TO MEET THE STANDARDS AND REQUIREMENTS OF THE APPLICABLE PUBLIC AGENCIES AT THE TIME OF PREPARATION. McELHANNEY, ITS EMPLOYEES, SUBCONSULTANTS AND AGENTS WILL NOT BE LIABLE FOR ANY LOSSES OR OTHER CONSEQUENCES RESULTING FROM THE USE OR RELIANCE UPON, OR ANY CHANGES MADE TO, THIS DRAWING, BY ANY THIRD PARTY, INCLUDING CONTRACTORS, SUPPLIERS, CONSULTANTS AND STAKEHOLDERS, OR THEIR EMPLOYEES OR AGENTS, WITHOUT McELHANNEY'S PRIOR WRITTEN CONSENT.

INFORMATION ON EXISTING UNDERGROUND FACILITIES MAY NOT BE COMPLETE OR ACCURATE. McELHANNEY, ITS EMPLOYEES AND DIRECTORS, ARE NOT RESPONSIBLE NOR LIABLE FOR THE LOCATION OF ANY UNDERGROUND CONDUITS, PIPES, CABLES OR OTHER FACILITIES WHETHER SHOWN OR OMITTED FROM THIS PLAN. PRIOR TO CONSTRUCTION CONTRACTOR SHALL EXPOSE LOCATIONS OF ALL EXISTING FACILITIES BY HAND DIGGING OR HYDROVAC AND ADVISE THE ENGINEER OF POTENTIAL CONFLICTS.

ORIGINAL DWG SIZE: ANSI D (22" x 34")

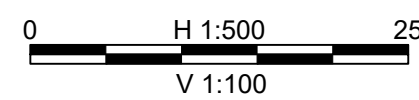

Suite 1  
1351 Estevan Road  
Nanaimo BC  
Canada V9S 3Y3  
Tel 250 716 3336

Approved Sealed

**REGINAL DISTRICT OF NANAIMO**  
6300 HAMMOND BAY ROAD, NANAIMO, BC V9T 6N2

**WHISKEY CREEK WELL ACCESS ROAD**

**SECTIONS**

Drawing No.	
<b>300</b>	
Project Number	Rev.
2231-12526-01	PC