

EVACUATION RESCIND

Pathfinder Resort – 380 Martindale Road

11/17/2021 11:30

The Evacuation Order, pursuant to Section 12 (1) of the BC *Emergency Program Act* / *Band Council* issued at November 15, 2021 at 1200 hrs to the following area(s) has been rescinded.

380 MARTINDALE ROAD

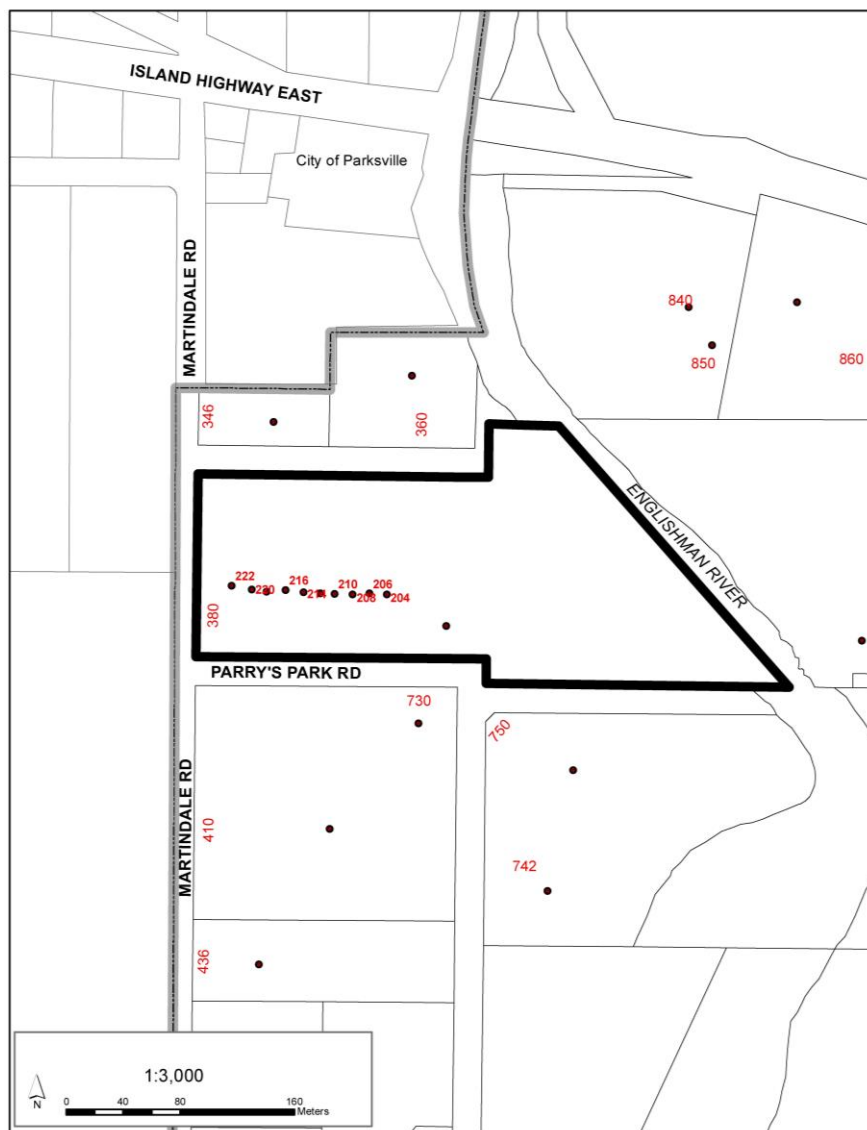



An Evacuation Order may need to be re-issued; however, if that is deemed necessary, the Evacuation Order process will re-commence.

WHAT YOU SHOULD DO:

- After floodwaters have receded there are important steps that must be taken.
 - Getting authorized technicians to assess any electrical or gas equipment exposed to floodwaters.
 - Getting your power or gas turned back on.
 - Ensuring your home and contents are properly cleaned before moving back in.
 - Confirming a supply of safe water is available.
 - Arranging for the proper disposal of human waste and garbage.

Visit <https://www.rdn.bc.ca/emergency-alerts> or visit the [RDN's Facebook Page](#) for more information.

A handwritten signature in black ink that reads "Tyler Brown".

Tyler Brown

Regional District of Nanaimo, Chair